

CHILD CHECK UP PACKAGE

- CBC and ESR
- RBS
- Blood Group & RH Typing
- HbsAg
- Urine R/E
- Stool R/E
- X-Ray Chest P/A View
- Ultrasonogram of Whole Abdomen
- Diet Counseling
- Consultation with Physician

Package Rate Tk. 4,500.00

PACKAGE FOR OSTEOPOROSIS

- CBC and ESR
- Serum Creatinine
- Serum Alkaline Phosphate
- Serum Calcium
- Serum Inorganic Phosphate/ Phosphorus
- Serum PTH (Parathyroid Hormone)
- Serum TSH (Thyroid Stimulating Hormone)
- Blood Grouping & Rh Typing
- X-Ray Dorso-Lumbar Spines AP and Lateral Views
- BMD Scan
- Stool R/E
- Diet Counseling
- Consultation with Physician

Package Rate Tk. 10,000.00

Why it is Needed :

- To rule out generalized osteoporosis (Loss of Calcium from bones due to old age and endocrine dysfunctions).
- Identify Loss of Calcium from bones causing arthritis and fractures of bones with minor trauma.



Who should do it :

- Elderly age group – both male and female having generalized bone and joint pain.
- Post menopausal woman having bone and joint pain
- Patients suffering from long standing Diabetes, Hyper Parathyroidism and other Endocrine problems.
- Elderly patients suffering from chronic back pain.
- Patients suffering from Cancer.

DIABETIC CHECK UP

Diabetes means our blood glucose (often called blood sugar) is too high. Our blood always has some glucose in it because our body needs glucose for energy to keep us going. But too much glucose in the blood isn't good for our health.

Why do we need to take care of our diabetes?

After many years, diabetes can lead to serious problems with our eyes, kidneys, nerves, gums and teeth. But the most serious problem caused by diabetes is heart disease.

DIABETIC CHECK-UP PACKAGE

- CBC and ESR
- Blood Glucose (Fasting)
- Blood Glucose (2hrs. post/meal)
- SGPT
- Blood Grouping & Rh Typing
- HbA1C
- Fasting Lipid Profile
- Renal Parameters
- Urine R/E
- Urine Micro Albumin
- ECG
- Chest X-Ray PA view
- Stool R/E
- Diet Counseling
- Consultation with Physician

Package Rate Tk. 7,000.00



EYE CHECK UP PACKAGE



Computerized Eye Testing

Tk. 1000.00

Glaucoma Screening Test

- (a) Water Drinking Test
- (b) Mydriatic Test
- (c) Dark-Room pron Test

Tk. 2000.00



Cataract Screening Test

- (a) Slit Lamp Examination Test
- (b) Ophthalmoscopic Examination Test.

Tk. 2000.00

Diabetic Eye Screening Test

- (a) Direct Ophthalmoscopic Examination
- (b) Indirect Ophthalmoscopic Examination

Tk. 2000.00



Dry Eye Screening Test

- (a) Fluorescein Dye Test
- (b) Shirmer Test

Tk. 2000.00

CANCER SCREENING PACKAGE (MALE)

- CBC and ESR
- Blood Grouping & Rh Typing
- PSA (Prostate Specific Antigen)
- Stool Occult Blood
- X-Ray Chest P/A View
- Ultrasonography (Whole Abdomen)
- Diet Counseling
- Consultation with Physician

Package Rate Tk. 5,000.00

Additional Investigations:

Depending on test results and doctor's consultation, patient may need the following investigations which will be charged separately.

- CA-125-Serum (Carbohydrate Antigen-125-Serum)
- CEA (Carcino Embryonic Antigen)
- AFP Serum (Alpha Feto Protein Serum)
- FNAC/Biopsy

CANCER SCREENING PACKAGE (FEMALE)

- CBC and ESR
- Blood Grouping & Rh Typing
- Pap Smear
- Stool Occult Blood
- X-Ray Chest P/A View
- Ultrasonography (Whole Abdomen)
- Mammography and Ultrasonography- Breast
- Diet Counseling
- Consultation with Physician

Package Rate Tk. 6,000.00

Additional Investigations:

Depending on test results and doctor's consultation, patient may need the following investigations which will be charged separately.

- CA-125-Serum (Carbohydrate Antigen-125-Serum)
- CEA (Carcino Embryonic Antigen)
- AFP Serum (Alpha Feto Protein Serum)
- FNAC/Biopsy

Exceptional People.....
Exceptional Care



Plot 15 Road 71 Gulshan, Dhaka 1212 Bangladesh
Tel : 880 2 8836000 8836444 Fax : 880 2 8836446
www.uhlbd.com

Information Centre

Chittagong

23/A M M Ali Road Goal Pahar Moor
Mehdibag Chittagong Bangladesh
Tel : (031) 625420 Cell : 01914001210

Sylhet

69 Osmani Medical College Road
Kajol Shah, Sylhet
Cell : 01914001211

November 2015

UNITED
HOSPITAL
LIMITED

Health Screening
P a c k a g e s



For EMERGENCY Please Call 0191 4001234

Hotline 10666



WORLD CLASS SERVICES AT AFFORDABLE PRICES

HEALTH SCREENING

Our present day life style makes it mandatory for all of us to undergo routine Health Screening, at least once a year. In addition to increasing stressful lifestyle people are also more health conscious today. This is where Health Screening plays a big role. Recognizing and treating potentially harmful conditions earlier, rather than later, is more effective and less costly and prevents future complications.

We recommend a basic evaluation of normal health for men and women over 25 years of age.

Respect for Your Valuable Time

Our staff recognizes and respects your valuable time. We strive to minimize waiting time between services and most examinations are completed within half-a-day visit. Results of some of the investigations take more than half-a-day to come in. You will be given a date to come again, when our physician will explain the results of the tests and discuss and advise you of any other examinations you may need to go through or if you should see a consultant of any specialised field. If required our physician will make an appointment for one of our specialists to see you.

Note

- It will take few hours to complete all the tests.
- In case of any doubt, please contact the Executive Health Screening centre located on the 1st floor of United Hospital.
- Please ensure you have made a follow-up appointment with the doctor.
- We accept payment by Cash and Credit Card.

EXECUTIVE HEALTH SCREENING PACKAGE

The Executive Health Screening Program is a unique healthcare package that combines a comprehensive physical examination with exclusive personal services. The program includes preventive screening tests developed to meet the needs of most individuals. Your satisfaction is our foremost objective.

EXECUTIVE BASIC CHECK-UP (MALE)

- CBC and ESR
- Liver Function
- Kidney Function
- Fasting Blood Sugar + 2 Hours ABF
- Fasting Lipid Profile
- Serum PSA
- Serum Uric Acid
- Serum Calcium
- Serum Phosphate
- TSH
- Blood Grouping & Rh Typing
- Urine R/E
- ECG

- X-Ray Chest P/A View
- Stool R/E
- Diet Counseling
- Consultation with Physician

Package Rate Tk. 8,000.00

EXECUTIVE BASIC CHECK-UP (FEMALE)

- CBC and ESR
- Liver Function
- Kidney Function
- Fasting Blood Sugar + 2 Hours ABF
- Fasting Lipid Profile
- Rubella IgM (*for women below the age of 40*)
- Serum Uric Acid
- Serum Calcium
- Serum Phosphate
- TSH
- Blood Grouping & Rh Typing
- Urine R/E
- ECG

- X-Ray Chest P/A View (*not applicable in case of pregnancy*)
- Stool R/E
- Diet Counseling
- Consultation with Physician

Package Rate Tk. 8,000.00



EXECUTIVE PREMIER CHECK-UP (MALE)

- CBC and ESR
- Liver Function
- Kidney Function
- Fasting Blood Sugar + 2 Hours ABF
- Fasting Lipid Profile
- Serum PSA
- Serum Uric Acid
- Serum Calcium
- Serum Phosphate
- TSH
- Blood Grouping & Rh Typing
- Hepatitis B & C Screening

- Urine R/E
- ECG
- X-Ray Chest P/A View
- Ultrasonogram of Whole Abdomen
- Stool R/E
- Diet Counseling
- Consultation with Physician

Package Rate Tk. 10,000.00

EXECUTIVE PREMIER CHECK-UP (FEMALE)

- CBC and ESR
- Liver Function
- Kidney Function
- Fasting Blood Sugar + 2 Hours ABF
- Fasting Lipid Profile
- Rubella IgM (*for women below the age of 40*)
- Serum Uric Acid
- Serum Calcium
- Serum Phosphate
- TSH
- Pap Smear
- Blood Grouping & Rh Typing
- Hepatitis B & C Screening
- Urine R/E
- ECG
- Ultrasonogram of Whole Abdomen

- X-Ray Chest P/A View (*not applicable in case of pregnancy*)
- Stool R/E
- Mamogram or Ultrasonography – Breast
- Diet Counseling
- Consultation with Physician

Package Rate Tk. 12,500.00



LIVER SCREENING PACKAGE

- Serum Bilirubin
- SGOT
- SGPT
- Fasting Lipid Profile
- Alkaline Phosphate
- Gama GT
- HBsAg
- Anti HBs
- HCV
- AFP (Alpha Feto Protein)
- Blood Grouping & Rh Typing
- Ultrasonogram - Hepatobiliary System
- Fibro Scan of Liver
- Stool R/E
- Diet Counseling
- Consultation with Physician

Package Rate Tk. 10,000.00

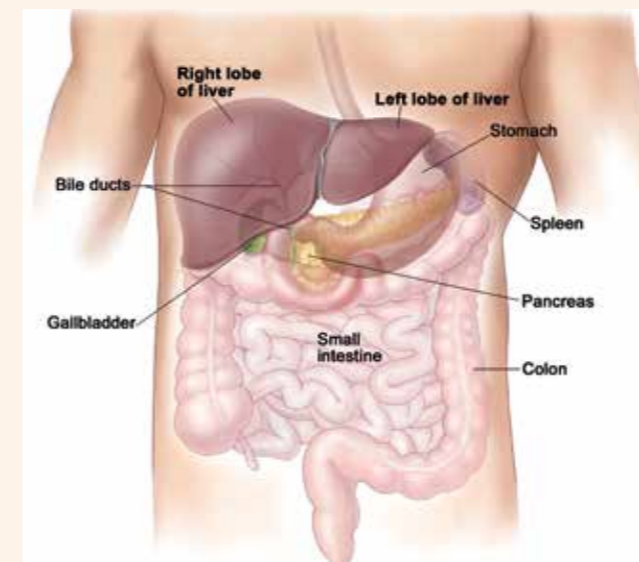

INSTRUCTIONS FOR PATIENT

1. Report to registration desk by 9.00 a.m.
2. Observe complete fasting 10 hours prior to appointment (you may drink plain water).
3. Do not take any medication, alcohol or cigarettes in the morning.
4. Please wear loose and comfortable clothing as you may have to change clothes for X-ray/ Ultrasound.
5. Drink plenty of water before ultrasound scan. The test requires full bladder for best results. Refrain from passing urine prior to ultrasound.

SPECIAL INSTRUCTION FOR WOMEN

Pregnant women or those suspecting pregnancy are advised to consult the doctor before under going X-ray/Mammogram.

THYROID CHECK-UP

The thyroid is a small gland, shaped like a butterfly, that rests in the middle of the lower neck. Its primary function is to control the body's metabolism (rate at which cells perform duties essential to living). To control metabolism, the thyroid produces hormones, T4 and T3, which tell the body's cells how much energy to use.

THYROID CHECK-UP PACKAGE

- FT3
- FT4
- TSH
- Consultation with Physician

Package Rate Tk. 3,000.00

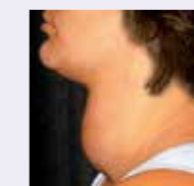

CARDIAC SCREENING

Heart disease is one of the leading causes of death in the world but also one that can be found and cured if patients take the time for screening examinations. Traditionally it has been thought that cardiac disease was one that principally attacked

males. More recent work has shown, however, that in older age groups the risks to women are equally worrying. Female patients should also undergo cardiac testing, especially if there is a family history of heart disease.

United Hospital offers cardiac screening programs that provide a thorough assessment of one's cardiac status and can identify treatment or lifestyle changes that will lower the chance of developing serious heart problems in the future.

CARDIAC SCREENING PACKAGE-1

- ECG
- Echo
- ETT
- Chest X-ray P/A view
- Fasting Blood sugar + 2 Hours ABF
- Fasting Lipid Profile
- Serum Creatinine
- CBC and ESR
- Blood Grouping & Rh Typing
- Urine R/E
- Stool R/E
- Diet Counseling
- Consultation with Physician

Package Rate Tk. 7,500.00

CARDIAC SCREENING PACKAGE-2

- CT Angiogram
- ECG
- Echo
- Chest X-ray P/A view
- Fasting Lipid Profile
- Fasting Blood sugar + 2 Hours ABF
- Serum Creatinine
- CBC and ESR
- Blood Grouping & Rh Typing
- Urine R/E
- Stool R/E
- Diet Counseling
- Consultation with Physician

Package Rate Tk. 25,000.00

